



36, Oakley Road,  
Bromham, Bedfordshire MK43 8HZ

Taylor  
Brightwell







A spacious five bedroom detached house sitting well back from the road with a superb 300' (approx) long rear garden.

The adaptable accommodation includes an entrance hall, cloakroom, a 19'10" x 13'8" sitting room, a large kitchen/breakfast room, a conservatory/dining room, a study, downstairs shower room, five first floor bedrooms, a balcony and the family bathroom.

Externally there is a large block paved driveway to the front providing parking for approx. seven – eight vehicles.

To the rear there is a 300' long garden with a paved patio and a long pathway with lawns to either side leading to a further gated area with an ornamental pond, a hardstanding and a lawned area.

Bromham village has a comprehensive range of amenities including a selection of shops, 2 public houses, a lower school, churches, sport facilities and pleasant riverside and country walks.

- \* **Five bedroom detached**
- \* **Two reception rooms**
- \* **Large kitchen/breakfast room**
- \* **Downstairs shower room**
- \* **Study/bedroom**
- \* **Double glazing**
- \* **Gas radiator heating**
- \* **300' rear garden**

OIEO: **£500,000** freehold



"Hassett House", Hassett Street, Bedford MK40 1HA

[www.taylorbrightwell.co.uk](http://www.taylorbrightwell.co.uk)    [property@taylorbrightwell.co.uk](mailto:property@taylorbrightwell.co.uk)

**01234 326444**

Money Laundering Regulations: Intending purchasers will be asked to produce identification documentation and we would ask for co-operation in order that there is no delay in agreeing a sale.

Agents Notes: The agent has not tested any apparatus, equipment, fixtures & fittings or services and so cannot verify that they are in working order or fit for the purpose. A buyer is advised to obtain verification from their solicitor or surveyor. All photographs shown are for illustration purposes only and may depict items that are not for sale or included in the sale of the property. Please note that we have not checked the situation with regards to planning consents, building regulation consents and any other relevant consents relating to this property and therefore, any interested purchaser should carry out their own enquiries with the appropriate authorities. All measurements are approximate and for guidance only. The particulars do not form part of any contract and all properties are offered subject to contract. Neither Taylor Brightwell nor any of its employees or agents has any authority to make or give any representation or warranty whatsoever in relation to this property.

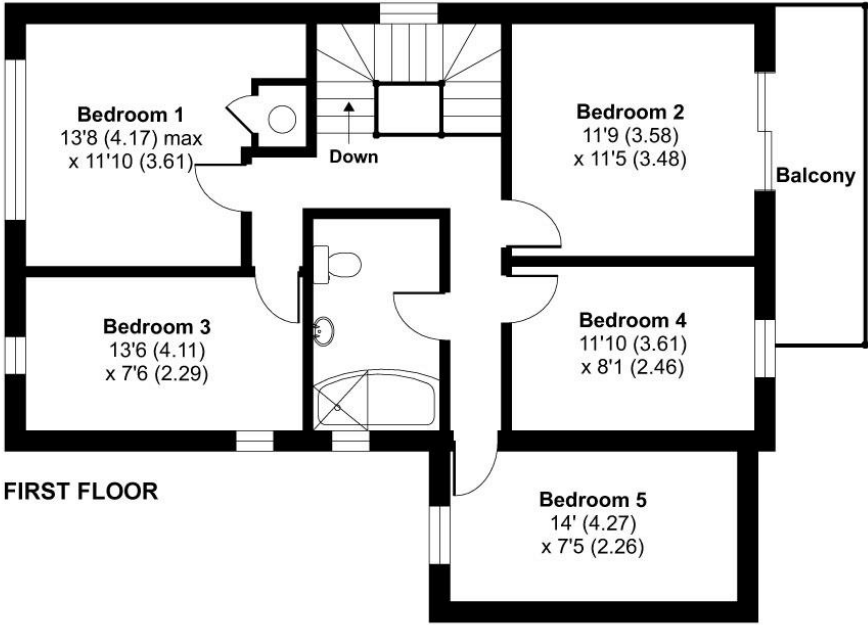
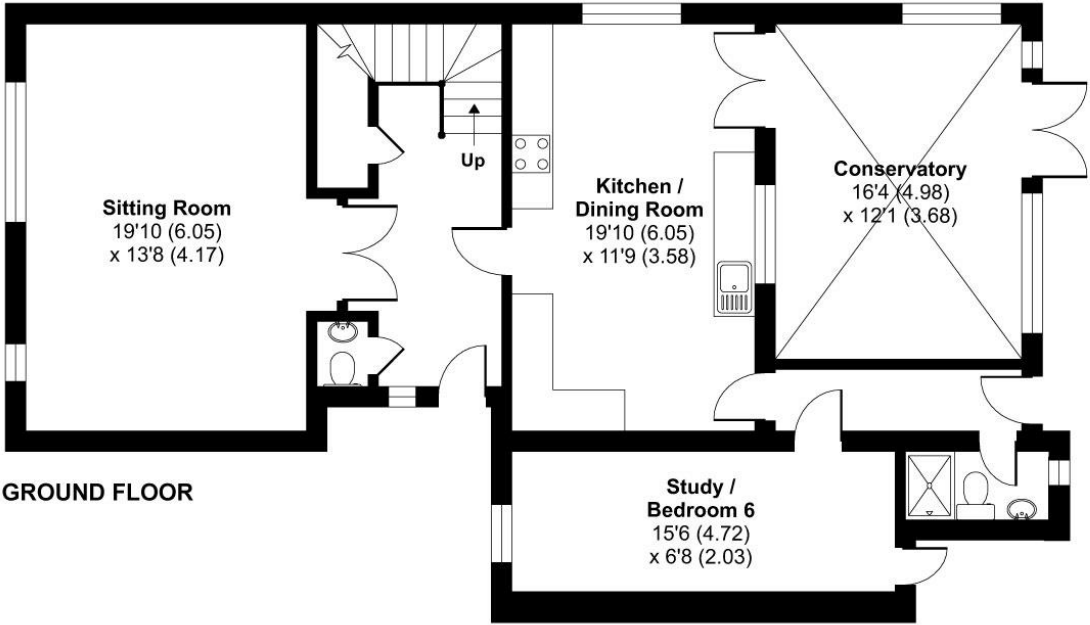

**APPROX. GROSS INTERNAL FLOOR AREA 1946 SQ FT 180.7 SQ METRES**

Whilst every attempt has been made to ensure the accuracy of the floor plan contained here, measurements of doors, windows and rooms are approximate and no responsibility is taken for any error, omission or misstatement. These plans are for representation purposes only as defined by RICS Code of Measuring Practice and should be used as such by any prospective purchaser. Specifically no guarantee is given on the total square footage of the property if quoted on this plan. Any figure given is for initial guidance only and should not be relied on as a basis of valuation.

