



—dreampad—

Priory Farmhouse

High Street | Widford | Hertfordshire | SG12 8RA





Sitting Room



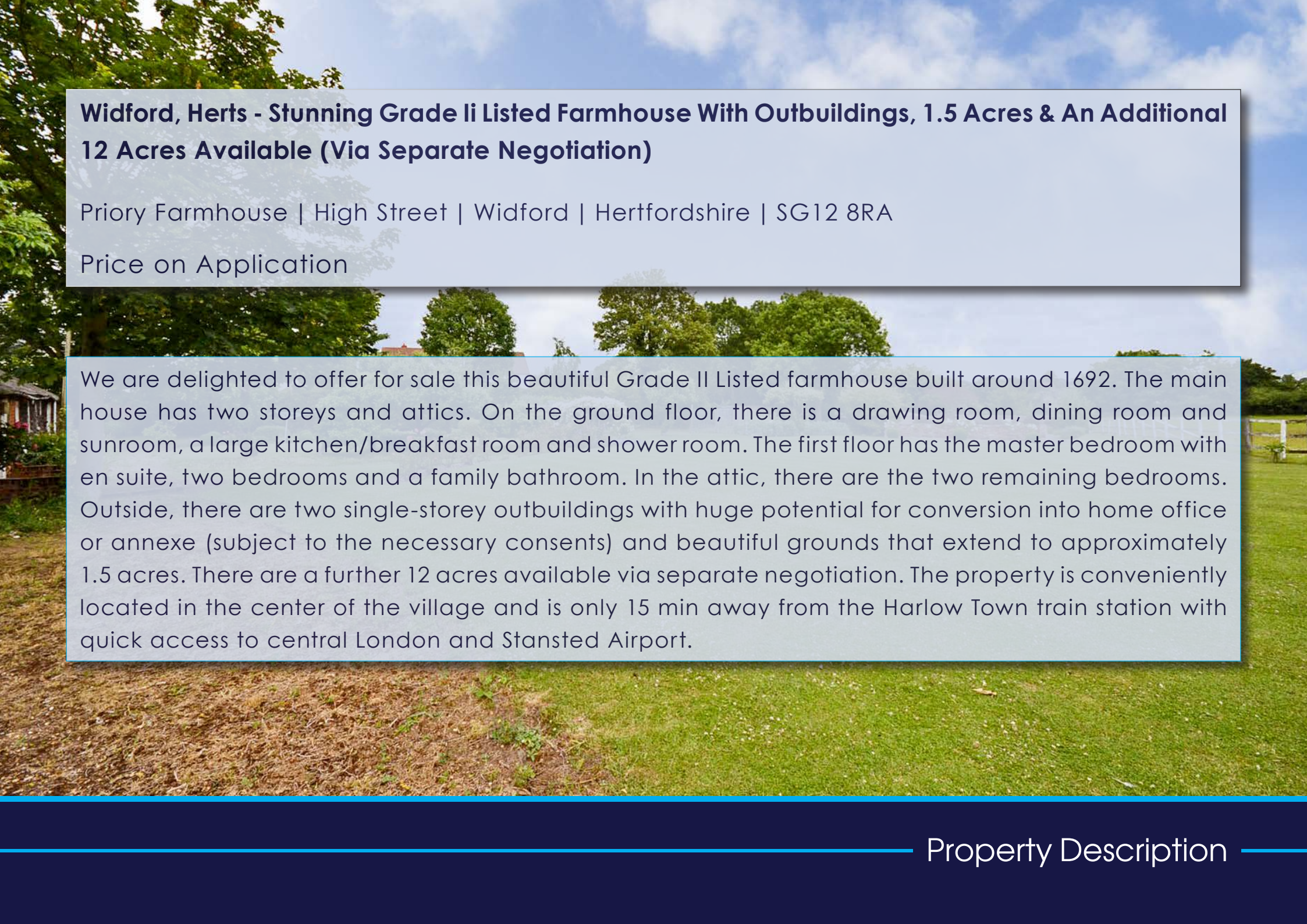

## Widford, Herts - Stunning Grade II Listed Farmhouse With Outbuildings, 1.5 Acres & An Additional 12 Acres Available (Via Separate Negotiation)

Priory Farmhouse | High Street | Widford | Hertfordshire | SG12 8RA

Price on Application

We are delighted to offer for sale this beautiful Grade II Listed farmhouse built around 1692. The main house has two storeys and attics. On the ground floor, there is a drawing room, dining room and sunroom, a large kitchen/breakfast room and shower room. The first floor has the master bedroom with en suite, two bedrooms and a family bathroom. In the attic, there are the two remaining bedrooms. Outside, there are two single-storey outbuildings with huge potential for conversion into home office or annexe (subject to the necessary consents) and beautiful grounds that extend to approximately 1.5 acres. There are a further 12 acres available via separate negotiation. The property is conveniently located in the center of the village and is only 15 min away from the Harlow Town train station with quick access to central London and Stansted Airport.





Kitchen/Breakfast Room





Dining Room





Master Bedroom







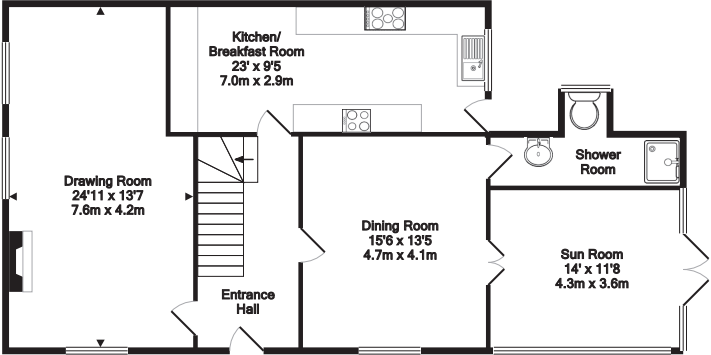

GROUND FLOOR  
APPROX. FLOOR  
AREA 1090 SQ.FT.  
(101.3 SQ.M.)

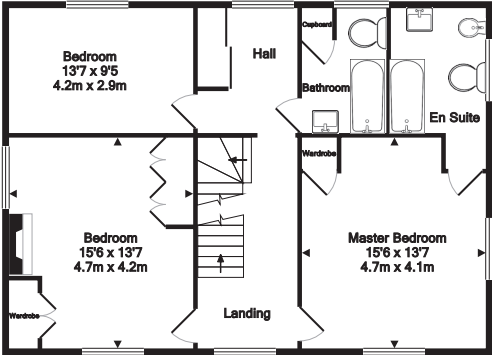

1ST FLOOR  
APPROX. FLOOR  
AREA 864 SQ.FT.  
(80.2 SQ.M.)

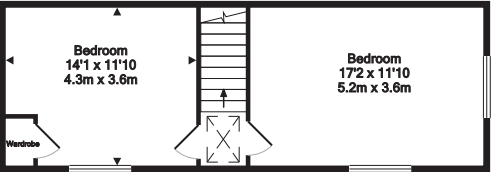

2ND FLOOR  
APPROX. FLOOR  
AREA 410 SQ.FT.  
(38.1 SQ.M.)

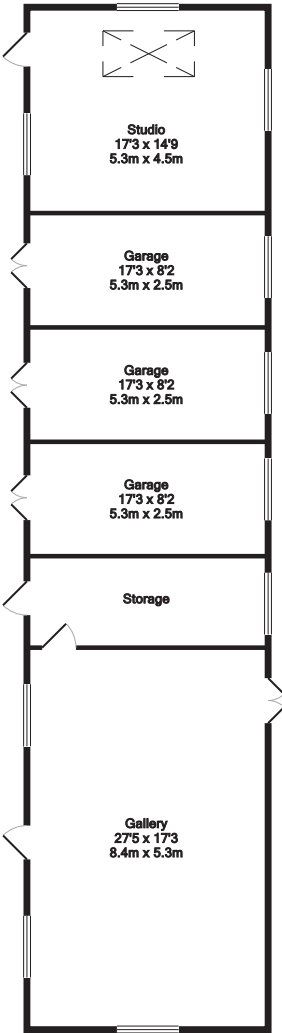

OUTBUILDINGS  
APPROX. FLOOR  
AREA 1458 SQ.FT.  
(135.5 SQ.M.)







**Transport:** St Margarets (London Liverpool Street) - 4.5 miles

A10 - 5.4 miles

**Services:** Oil Heating, Mains Water Supply & Sewerage

**Council Tax:** Band G

**Local Authority:** East Herts Council

### Important Notice:

Dreampad, their clients and any joint agents give notice that:

1. They are not authorised to make or give any representations or warranties in relation to the property either here or elsewhere, either on their own behalf or on behalf of their client or otherwise. They assume no responsibility for any statement that may be made in these particulars. These particulars do not form part or any offer or contracts and must not be relied upon as statements of representations of fact.
2. Any areas, measurements or distances are approximate. The text, photographs and plans are for guidance only and are not necessarily comprehensive. It should not be assumed that the property has all necessary planning, building regulations or other consents and Dreampad have not tested any services, equipment or facilities. Purchasers must satisfy themselves by inspection or otherwise.

Further Information





Tel: 01920 459 580  
Ware@dreampad.com  
[www.dreampad.com](http://www.dreampad.com)