



dreampad

The Little Thatched Barn, East End

Furneux Pelham | Buntingford | Herts | SG9 0JT





Kitchen / Breakfast Room





## **Furneux Pelham, Hertfordshire - Stunning Detached 17th Century Grade II Listed Residence With 3 Acres, Stabling & Extensive Range Of Outbuildings In Highly Sought After Village Location.**

The Little Thatched Barn | East End | Furneux Pelham | Buntingford | Hertfordshire | SG9 0JT

Asking Price: £895,000

We are delighted to receiving instructions on this superb, spacious detached family home that boasts an abundance of character, located in a splendid quiet semi rural position within the highly sought after village of Furneux Pelham. In brief the accommodation on the ground floor includes entrance hall, study, shower room, large high specification kitchen/ dining room, large 28 ft sitting room and a double bedroom. On the first floor the master bedroom enjoys it's own en suite shower room with two remaining double bedrooms and a family bathroom.

Outside, there is a gated access to two driveways, one leads behind the stable block and one to the front of the house and to the garaging and barns. There is a formal garden behind the house with a pleasant seating area, lawns and fruit trees, a range of six stables and a tack room, feed room, a horse walker, flood lit all weather menage, an open bay modern barn and a large workshop and garaging for 4/5 vehicles. An area of hard standing leads out to paddocks. In all the grounds extend to 3 acres. Offered for sale with no onward chain.





Sitting Room





Other Ground Floor Images





Master Suite





Bedrooms & En Suite





Rear Garden





Grounds, Stables & Oubuildings



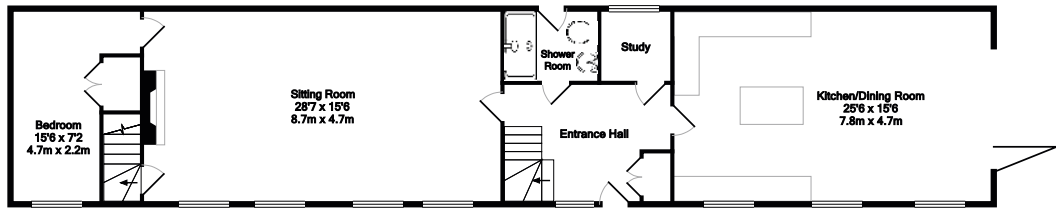

GROUND FLOOR  
APPROX. FLOOR  
AREA 1208 SQ.FT.  
(112.2 SQ.M.)

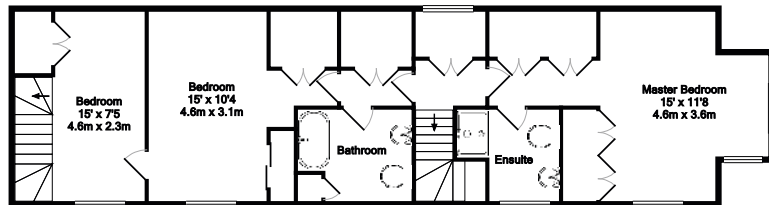

1ST FLOOR  
APPROX. FLOOR  
AREA 904 SQ.FT.  
(84.0 SQ.M.)

TOTAL APPROX. FLOOR AREA 4750 SQ.FT. (441.3 SQ.M.)  
Made with Metropix ©2017

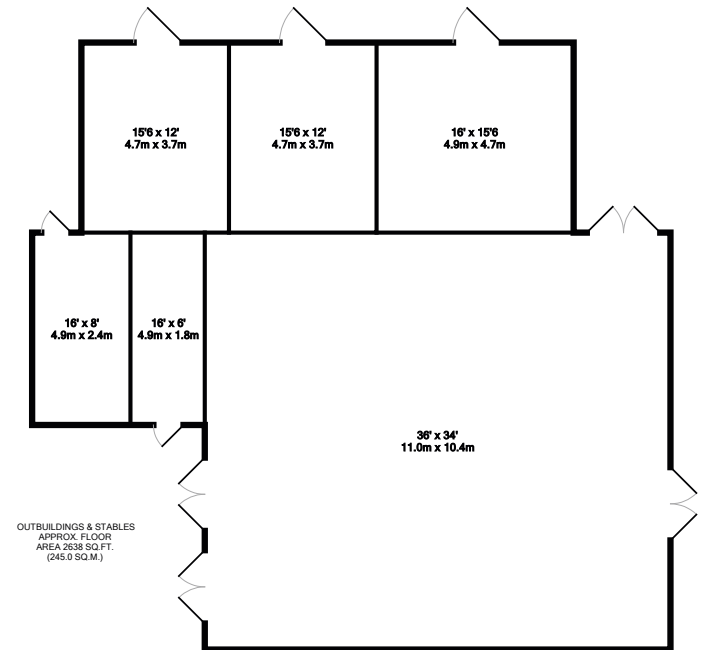
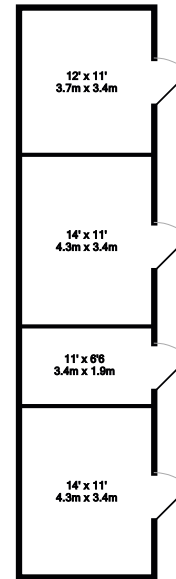

OUTBUILDINGS & STABLES  
APPROX. FLOOR  
AREA 2638 SQ.FT.  
(245.0 SQ.M.)





**Transport:** Stansted Mountfitchet St (London Liverpool St) - 5.4 miles  
M11(J8) - 8.0 miles, A10 - 5.6 miles

**Services:** TBC

**Council Tax:** Band G

**Local Authority:** East Herts Council

### Important Notice:

Dreampad, their clients and any joint agents give notice that:

1. They are not authorised to make or give any representations or warranties in relation to the property either here or elsewhere, either on their own behalf or on behalf of their client or otherwise. They assume no responsibility for any statement that may be made in these particulars. These particulars do not form part of any offer or contracts and must not be relied upon as statements of representations of fact.
2. Any areas, measurements or distances are approximate. The text, photographs and plans are for guidance only and are not necessarily comprehensive. It should not be assumed that the property has all necessary planning, building regulations or other consents and Dreampad have not tested any services, equipment or facilities. Purchasers must satisfy themselves by inspection or otherwise.

Further Information





Tel: 0333 772 9775  
[info@dreampad.com](mailto:info@dreampad.com)  
[www.dreampad.com](http://www.dreampad.com)