

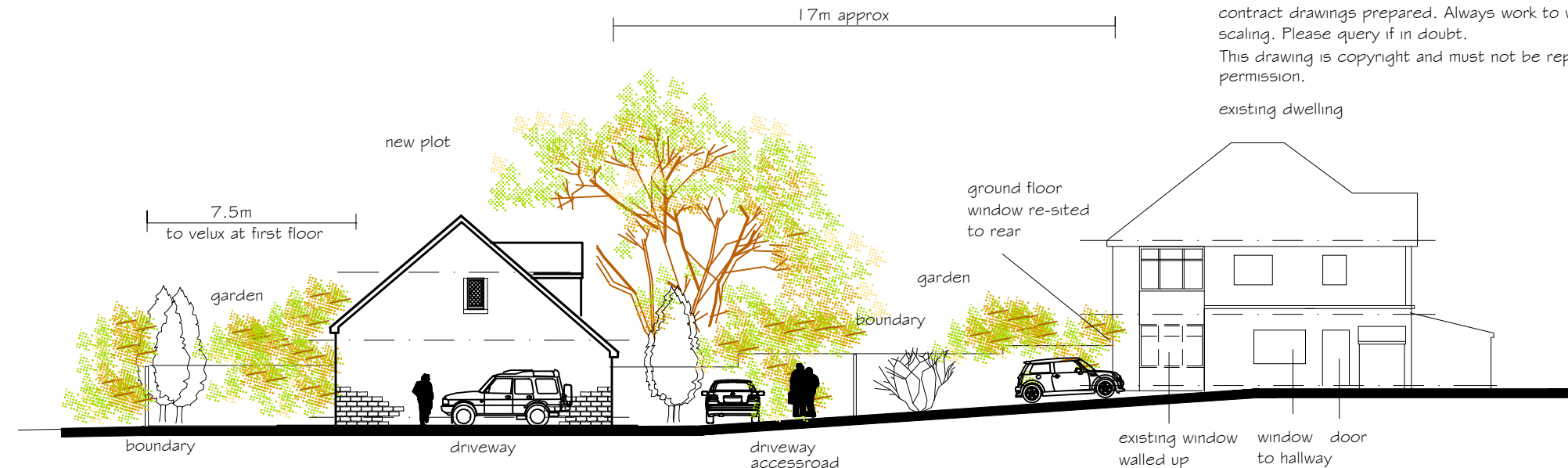

EXISTING SITE PLAN 1:500



SITE SECTION A-A



SITE SECTION B-B

REVISIONS
MOD A-Modifications to address planning concerns. JULY 17
MOD B-amended overshadowing line & roof to house. SEPT 17
MOD C-Roof amended and additional planting added. OCT 17
MOD D-Roof gables removed. OCT 17
NOTES:-
All work to be carried out in accordance with the current Building Regulations.
All Dimensions to be checked on site before any work commences on site or any
contract drawings prepared. Always work to written dimensions as a preference to
scaling. Please query if in doubt.
This drawing is copyright and must not be reproduced or copied without
permission.
existing dwelling

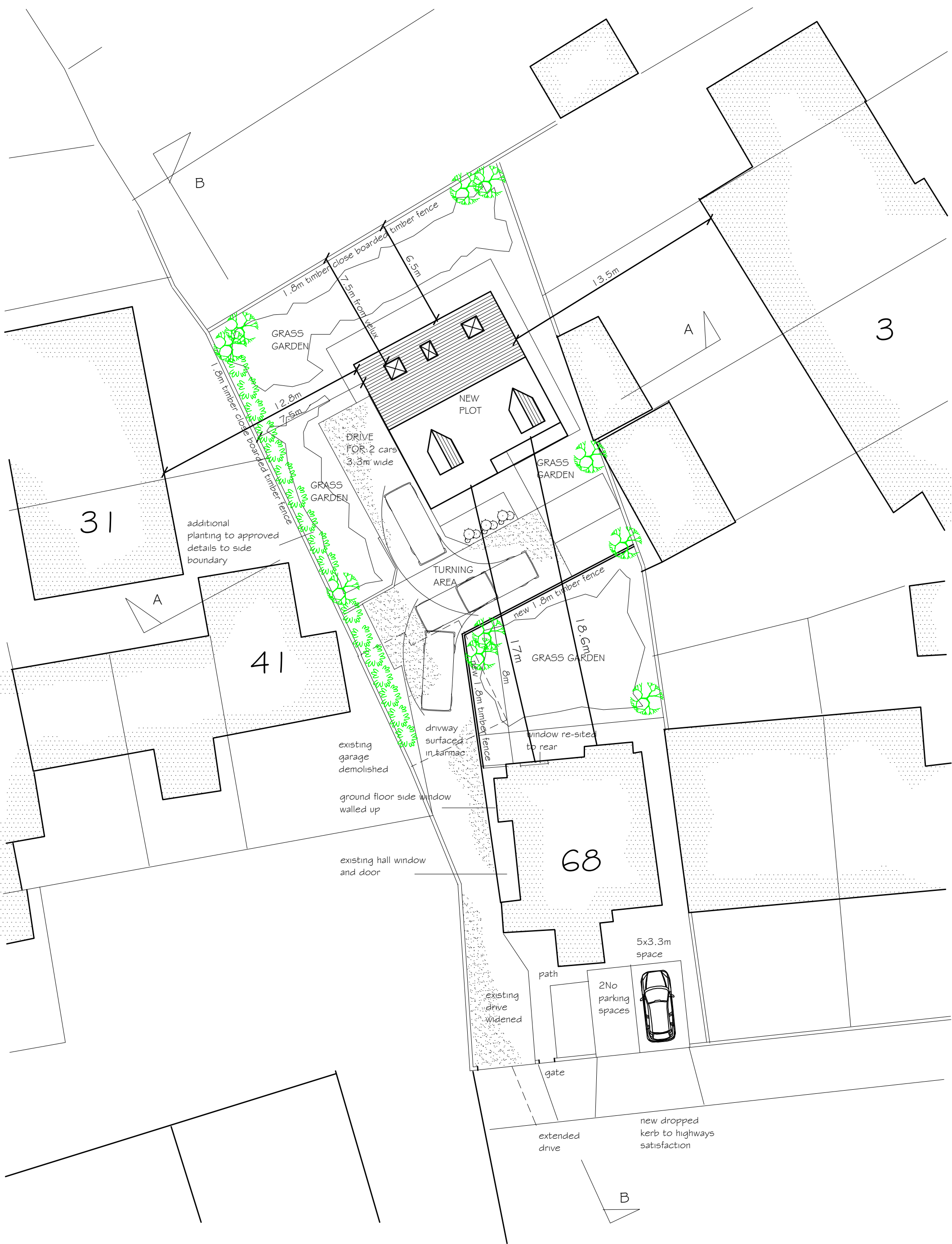

PROPOSED SITE PLAN 1:200



FRONT ELEVATION



REAR ELEVATION

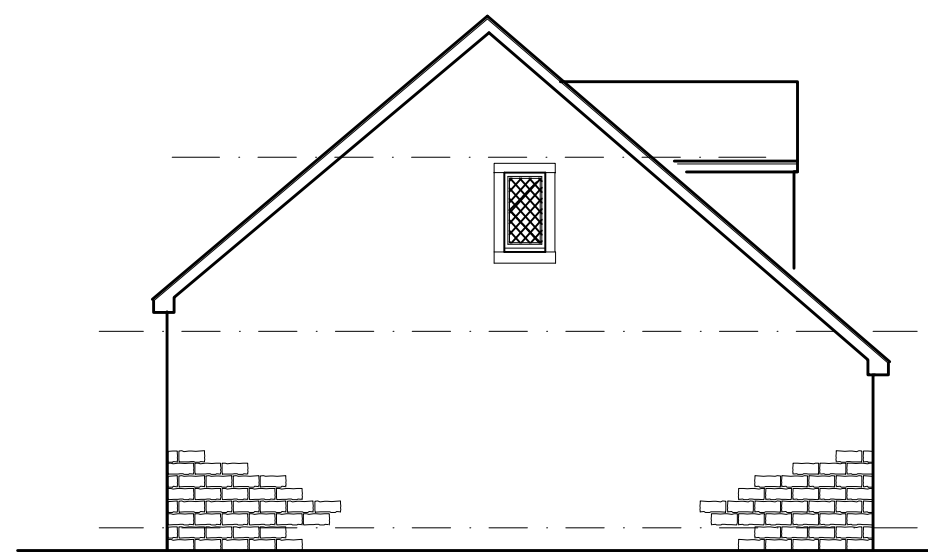

SIDE ELEVATION

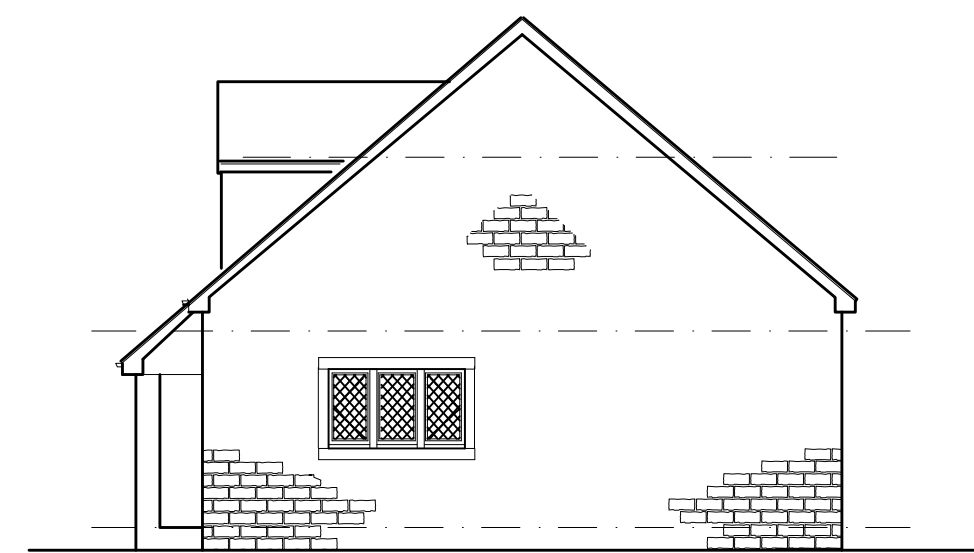

SIDE ELEVATION

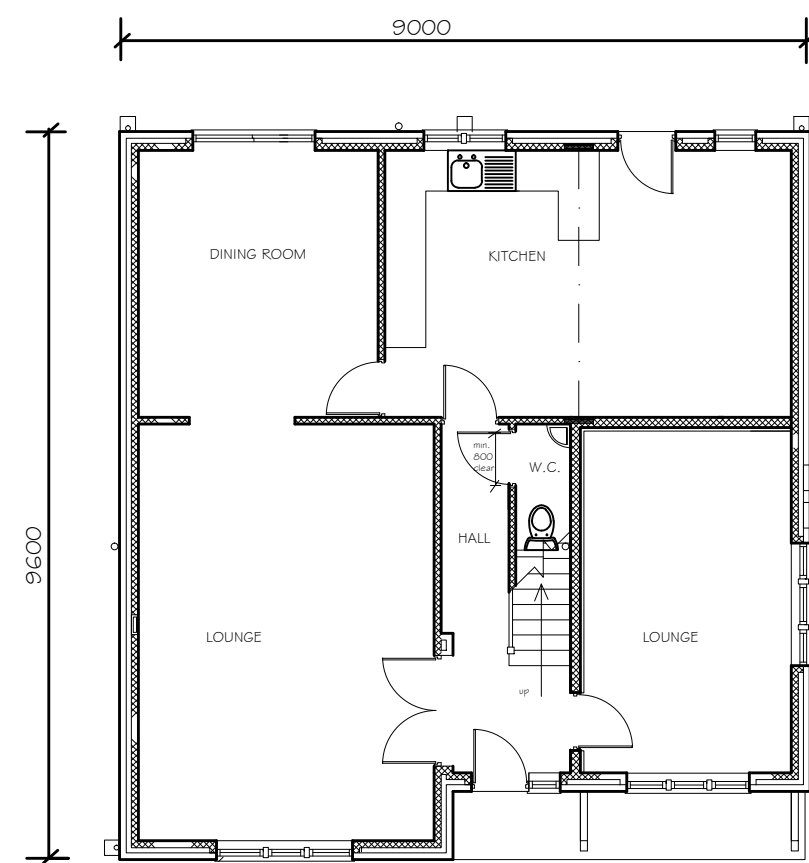

GROUND FLOOR PLAN

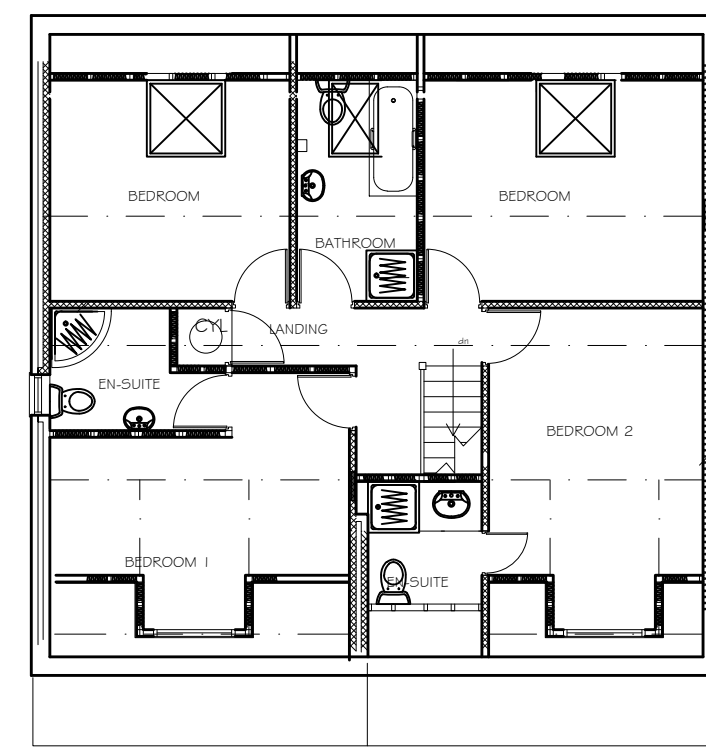

FIRST FLOOR PLAN

DRAWING
PLAN AS EXISTING & PROPOSED

CONTRACT
LAND AT:-
68 DUCHY DRIVE
BRADFORD
CLIENT
MR MAINWARING

DRAWING No SCALE DATE
SR-1984-101:50/1:100 MARCH 2017

S R Design

UNIT 1 DYSON STREET ARCHITECTURAL TECHNICIANS
HEATON PROJECT MANAGERS
BRADFORD LAND SURVEYORS
BD9 4DE
TEL/FAX: 01274 545551
MOB: 07980 213073
Chartered Institute of
Architectural Technologists