

Hurst Grove, Bedford

£289,950 Freehold

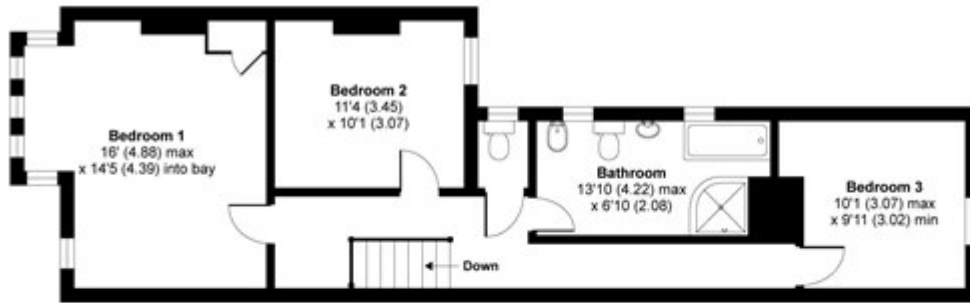

FIRST FLOOR

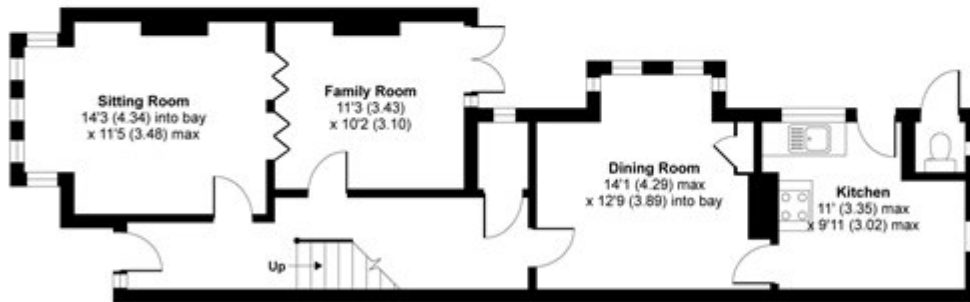

GROUND FLOOR



OUTBUILDING 2

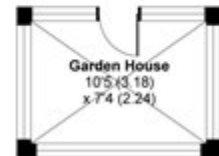

OUTBUILDING 1



APPROX. GROSS INTERNAL FLOOR AREA 1395 SQ FT 129.6 SQ METRES

Whilst every attempt has been made to ensure the accuracy of the floor plan contained here, measurements of doors, windows and rooms are approximate and no responsibility is taken for any error, omission or misstatement. These plans are for representation purposes only as defined by RICS Code of Measuring Practice and should be used as such by any prospective purchaser. Specifically no guarantee is given on the total square footage of the property if quoted on this plan. Any figure given is for initial guidance only and should not be relied on as a basis of valuation.

Copyright nichecom.co.uk 2018 Produced for Taylor Brightwell REF : 245576