

Harefield Road, Uxbridge

£600,000

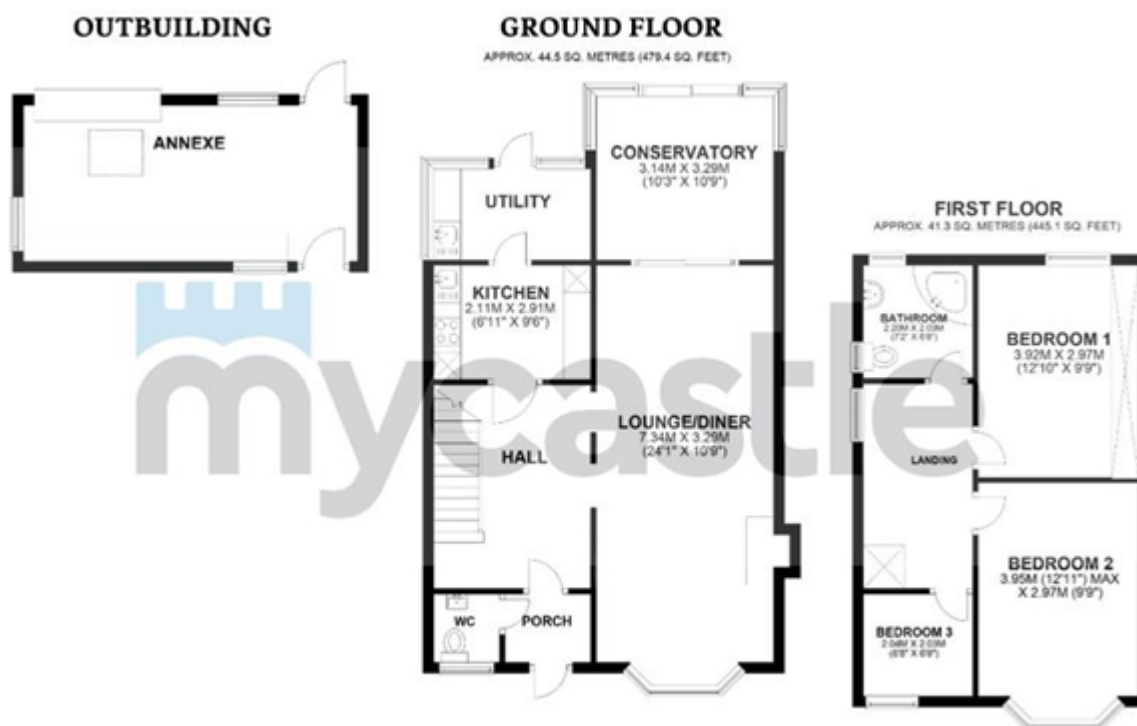

TOTAL AREA: APPROX 85.9 SQ METERS (924.4 SQ FEET)

Disclaimer: Please note this floorplan is for marketing purposes and is to be used as a guide only. All efforts have been made to ensure its accuracy at the time of print.

73 HAREFIELD ROAD, UXBRIDGE, UB8 1PJ